

Patient report

Bio-Rad DATE: 11/09/2019
D-10 TIME: 08:19 PM
S/N: #DJ4I016123 Software version: 4.30-2
Sample ID: 10558810
Injection date 11/09/2019 07:55 PM
Injection #: 78 Method: HbA1c
Rack #: --- Rack position: 2

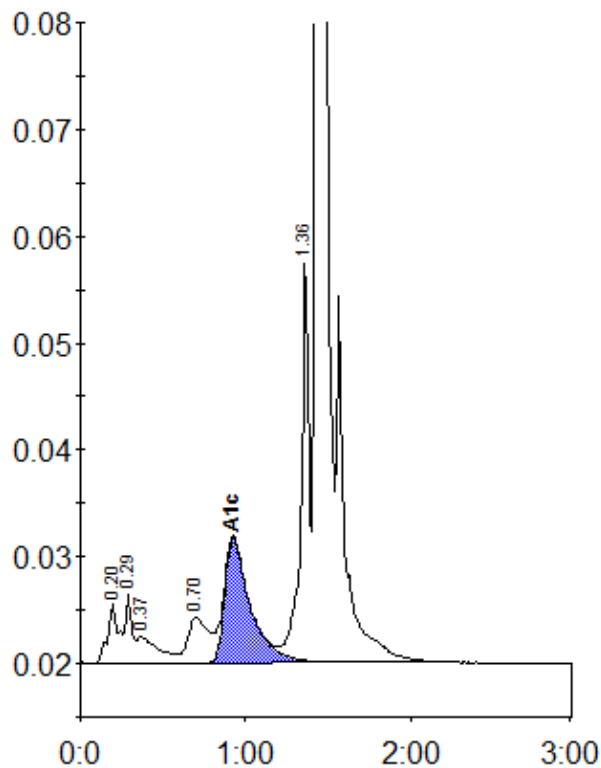

Peak table - ID: 10558810

Peak	R.time	Height	Area	Area %
A1a	0.20	5622	25464	1.3
A1b	0.29	6481	18641	0.9
Unknown	0.37	2516	21424	1.1
LA1c/CHb-1	0.70	4214	37766	1.9
A1c	0.92	11662	126216	8.7
P3	1.36	37970	130133	6.5
A0	1.43	534435	1639279	82.0
Total Area:		1998922		

Concentration:	%
A1c	8.7